

1:100 PROPOSED TIMBER METAL BALUSTRADES / SCREENS

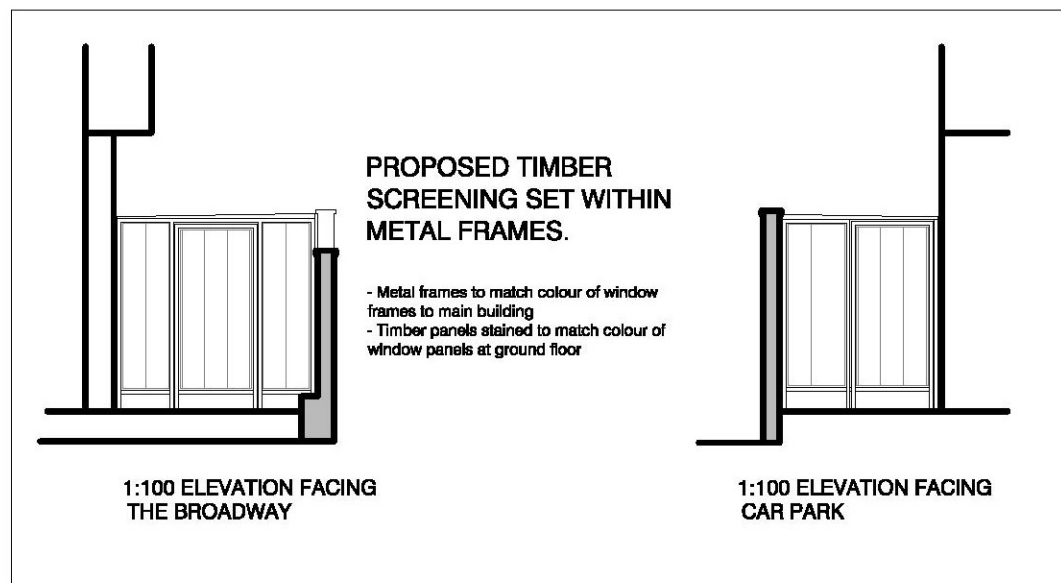

1:100 PROPOSED STORAGE SCREEN ELEVATIONS

EXISTING METAL FRAMES PAINTED TO MATCH WINDOW FRAMES OF MAIN BUILDING

TIMBER PANELS STAINED TO MATCH COLOUR OF HIGH LEVEL WINDOW INFIL PANELS AT GROUND FLOOR

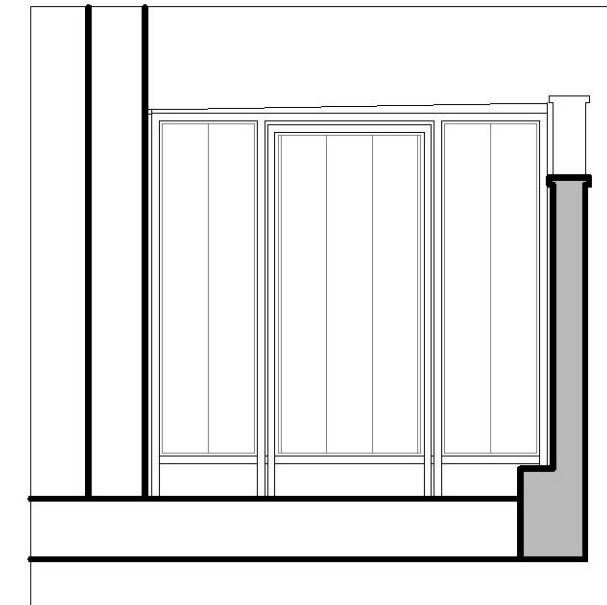
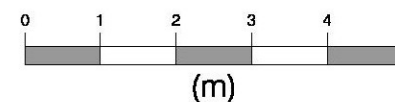

1:50 PROPOSED TIMBER / METAL SCREENS TO STORAGE AREA

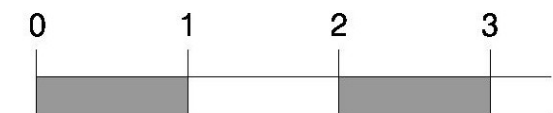

1:50 PROPOSED TIMBER / METAL BALUSTRADES

GENERAL NOTES
This drawing must not be scaled.
All dimensions to be checked on site prior to the commencement of construction and any discrepancies should be reported to the Site Manager.
All setting out and levels to be checked on site and their datum confirmed.
This drawing must be read in conjunction with the relevant specification clauses and working drawings.
All contractors / Sub-Contractors MUST ensure they have the latest issue drawing before they commence work on site.
All copyright reserved.

REVISION	DATE



LIME Associates
Studio 1, The Forge
20 Beardsell Street
London SE19 1TP
T +44 (0)20 8771 1081
F +44 (0)20 8771 2377
E info@LIME.uk.com

PROJECT TITLE
Ground Floor Restaurant @
Garrards
136 The Broadway, Leigh on Sea
Essex, SS9 1AA

CLIENT
Fenner Saunders
DRAWING TITLE
Proposed timber / metal screen &
balustrade design
Proposed Elevations

DATE May 2019	DRAWN BY LIME
SCALE 1:100 & 1:50 @ A3	DRAWING No. 280 - 01 - 04 Revision